Farm Road, Edgware HA8 9LR

£785,000
Freehold

ABC
ALDERMARTIN

ABC
ALDERMARTIN

ABC
ALDERMARTIN

ABC
ALDERMARTIN

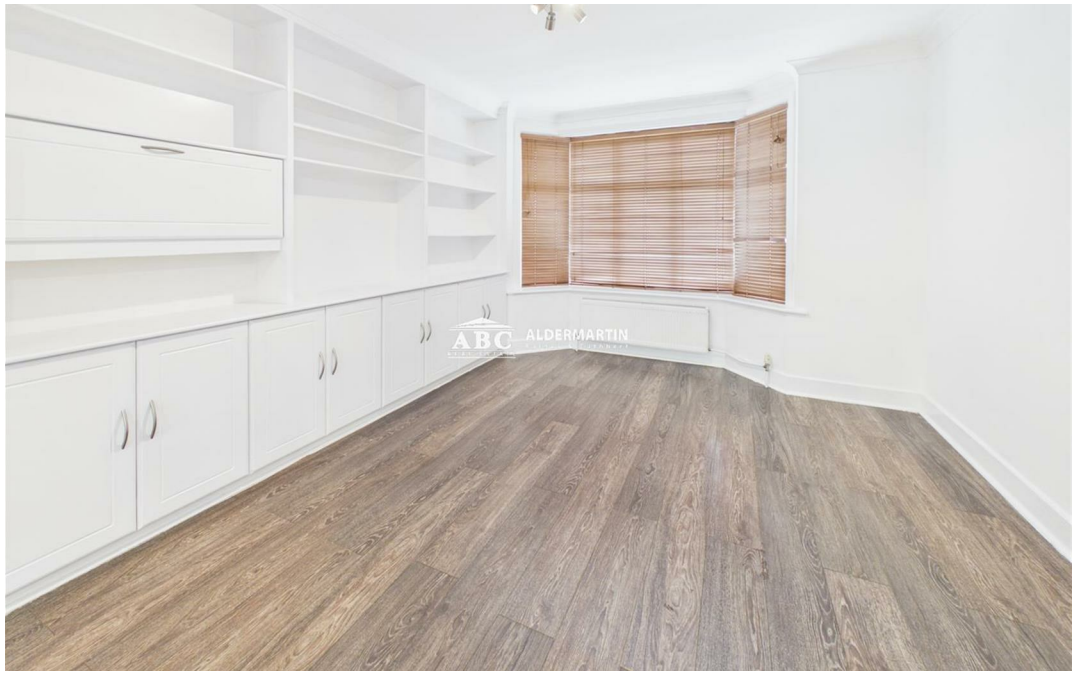
ABC
ALDERMARTIN

ABC
ALDERMARTIN

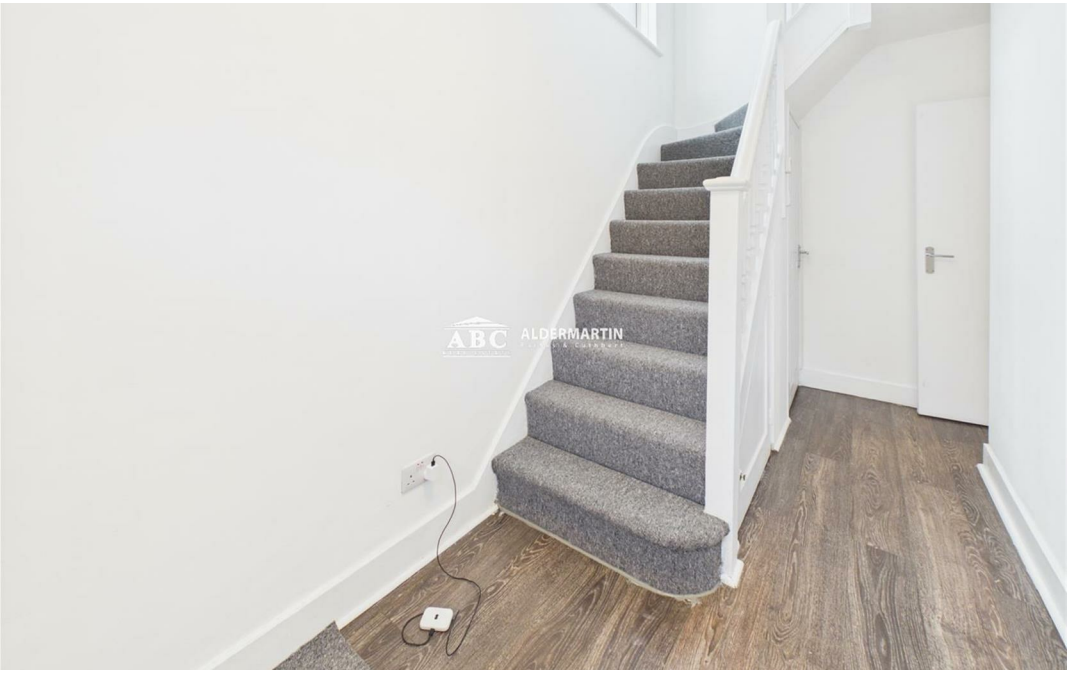
ABC
ALDERMARTIN

ABC
ALDERMARTIN

- 4 BEDROOM HOUSE
- PRIVATE GARDEN & DRIVEWAY
- EPC RATING D & COUNCIL TAX BAND F
- CHAIN FREE
- EXCELLENT LOCATION
- SOLE AGENTS
- 2 BATHROOMS (1 EN-SUITE)
- GUEST WC
- LOFT AND REAR EXTENSION

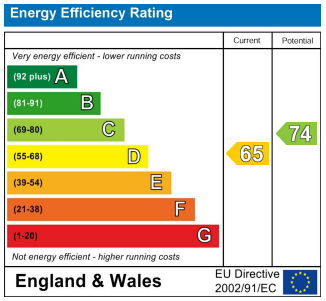

A spacious and well-presented four-bedroom family home, ideally located on the popular Farm Road, within easy reach of local shops, highly regarded schools and excellent transport links.
This attractive property offers generous living accommodation throughout, comprising a fitted kitchen with appliances, a large reception and dining area, a convenient guest WC, four well-proportioned bedrooms including a principal bedroom with en-suite shower room, a modern family bathroom and ample storage space.
Further benefits include a large private rear garden, ideal for families and outdoor entertaining, and a private driveway providing off-street parking for two vehicles.
Offered chain free, this fantastic home is perfect for families seeking space, comfort and a convenient location.
Please note that the photograph of the rear garden has been digitally altered to enhance the colour of the grass.

ABC Hendon Sales

020 8621 4000

www.abcestates.co.uk - sales@abcestates.co.uk

The Property Ombudsman